

# EXISTING CONDITIONS

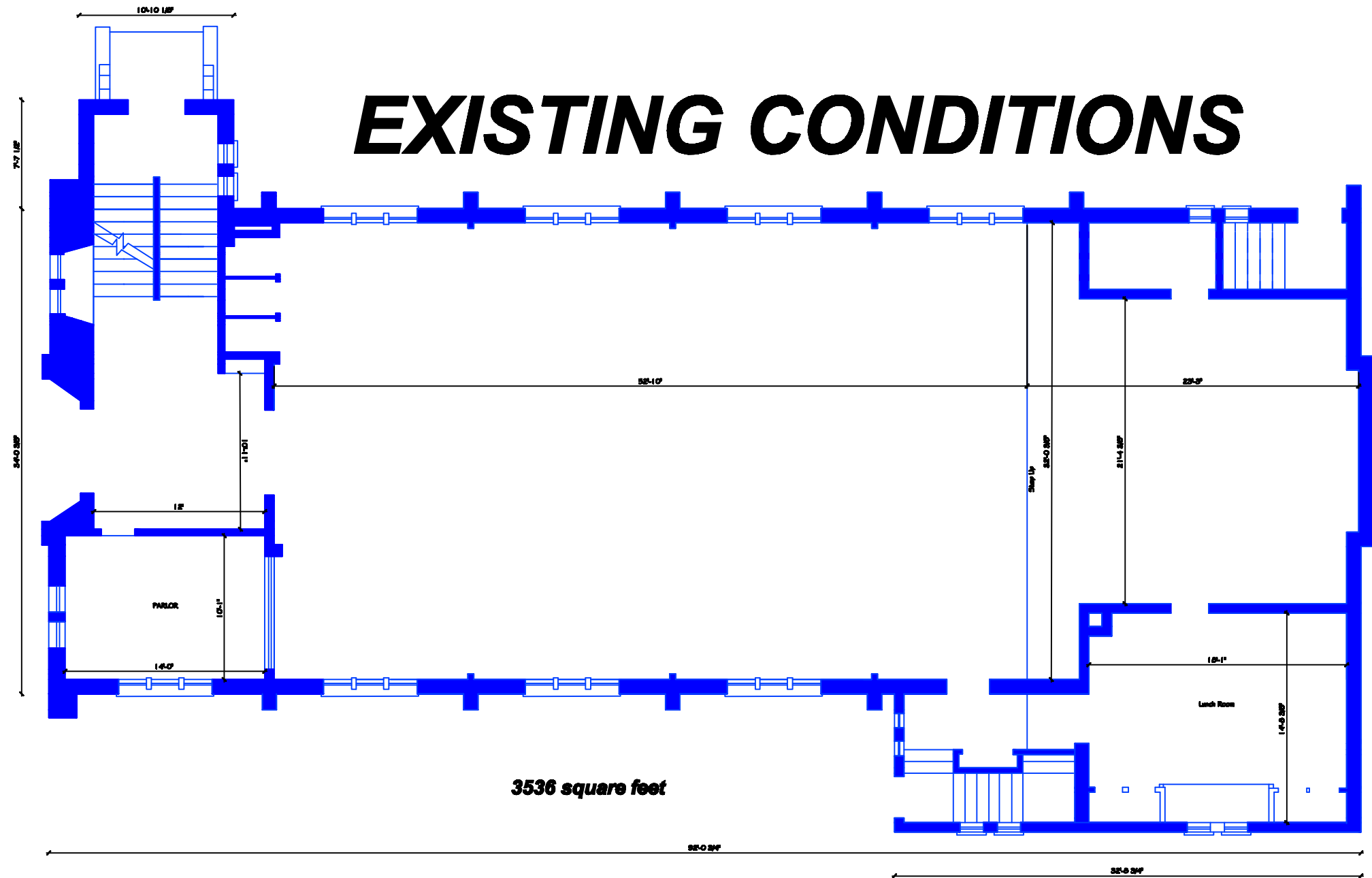

SCALE: 1/8" = 1'-0"

Mark & Jocelyn Sloan  
628 6th AVE, Alice, ND

home@sloan4.com  
701-281-8254

SLOAN RESIDENCE . MAIN FLOOR - EXISTING

Church to Home Conversion - Alice, ND

April 2006